

Summer Registration Hours

Wednesdays 9:00 am - 12:00 pm

at Gorman Crossing Elementary

Gorman Crossing Elementary School PROFILE

2009-10

9999 Winter Sun Road • Laurel, MD 20723 •

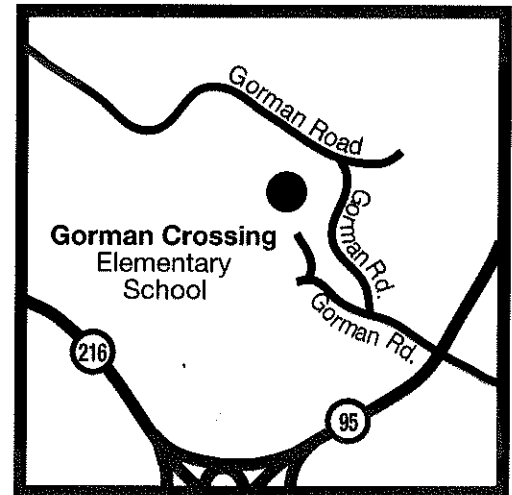
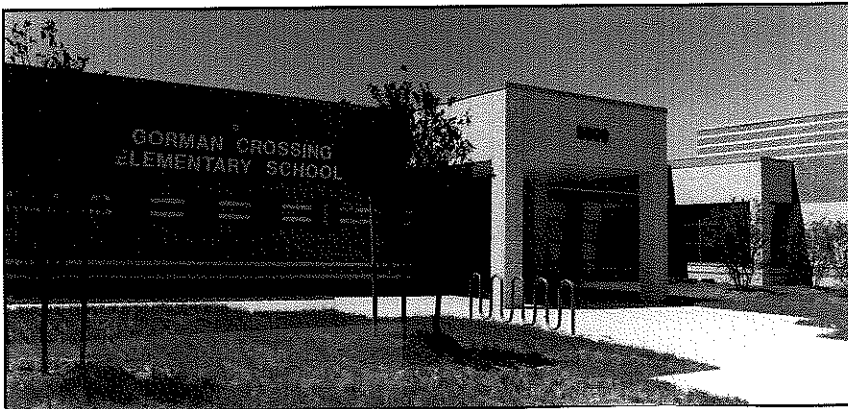

Kindergarten is mandatory in Maryland. State law requires that children entering kindergarten in the fall of 2010 must be 5 years of age on or before September 1, 2010. Children entering first grade in the fall of 2010 must be 6 years old on or before September 1, 2010. Parents or legal guardians are to register students at the school currently serving the address where the child's parent or guardian resides.

Parents may call the Public Information Office at 410-313-6682 or check the "School Locator" on the school system web site, www.hcpss.org, for information on which school serves their neighborhood.

Parents of children born outside of the U.S., and/or for whom English is not the primary language spoken in the home, should contact the Office of International Student Services at 410-313-1525 and/or 410-313-7102 for registration.

The parent or guardian must present the following information at the time of registration:

- The child's birth certificate
- An authorized record of immunizations
- Proof of residency in the form of a lease, a deed, or house contract and a utility bill
- Photo ID of the parent/guardian
- Proof of custody

Driver's licenses and voter registration cards will not be accepted as proof of residence. State law prohibits a child from attending school for even one day unless proof of immunization has been provided. Immunization and health forms are available at each elementary school.



Schools Phone Numbers

ELEMENTARY SCHOOLS

Atholton	410.313.6853
Bellows Spring	410.313.5057
Bollman Bridge	410.880.5920
Bryant Woods	410.313.6859
Bushy Park	410.313.5500
Centennial Lane	410.313.2800
Clarksville	410.313.7050
Clemens Crossing	410.313.6866
Dayton Oaks	410.313.1571
Deep Run	410.313.5000
Elkridge	410.313.5006
Forest Ridge	410.880.5950
Fulton	410.880.5957
Gorman Crossing	410.880.5900
Guilford	410.880.5930
Hammond	410.880.5890
Hollifield Station	410.313.2550
Ilchester	410.313.2524
Jeffers Hill	410.313.6872
Laurel Woods	410.880.5960
Lisbon	410.313.5506
Longfellow	410.313.6879
Manor Woods	410.313.7165
Northfield	410.313.2806
Phelps Luck	410.313.6886
Pointers Run	410.313.7142
Rockburn	410.313.5030
Running Brook	410.313.6893
St. John's Lane	410.313.2813
Stevens Forest	410.313.6900
Swansfield	410.313.6907
Talbott Springs	410.313.6915
Thunder Hill	410.313.6922
Triadelphia Ridge	410.313.2560
Veterans	410.313.1700
Waterloo	410.313.5014
Waverly	410.313.2819
West Friendship	410.313.5512
Worthington	410.313.2825

PRE-K - GRADE 8 SCHOOL

Cradlerock	410.313.7601
------------	--------------

MIDDLE SCHOOLS

Bonnie Branch	410.313.2580
Burleigh Manor	410.313.2507
Clarksville	410.313.7057
Dunloggin	410.313.2831
Elkridge Landing	410.313.5040
Ellicott Mills	410.313.2839
Folly Quarter	410.313.1506
Glenwood	410.313.5520
Hammond	410.880.5830
Harper's Choice	410.313.6929
Lime Kiln	410.880.5988
Mayfield Woods	410.313.5022
Mount View	410.313.5545
Murray Hill	410.880.5897
Oakland Mills	410.313.6937
Patapsco	410.313.2848
Patuxent Valley	410.880.5840
Wilde Lake	410.313.6957

HIGH SCHOOLS

Atholton	410.313.7065
Centennial	410.313.2856
Glenelg	410.313.5528
Hammond	410.313.7615
Howard	410.313.2867
Long Reach	410.313.7117
Marriotts Ridge	410.313.5568
Mt. Hebron	410.313.2880
Oakland Mills	410.313.6945
Reservoir	410.888.8850
River Hill	410.313.7120
Wilde Lake	410.313.6965

SPECIAL SCHOOLS/CENTERS

Cedar Lane	410.888.8800
Homewood	410.313.7081

The Howard County Public School System does not discriminate on the basis of race, color, creed, national origin, religion, physical or mental disability, age, gender, marital status, or sexual orientation in matters affecting employment or in providing access to programs. For more information, contact the Equity Assurance Office of the Howard County Public School System at 10910 Route 108, Ellicott City, MD 21042 or call 410-313-6654.

Howard County Public School System
 10910 Rt. 108 • Ellicott City, MD 21042
 410.313.6600

Rev. 10.09

IFAS # 39502124

How to Enroll Your Child in the Howard County Public School System



HOWARD COUNTY
PUBLIC SCHOOL SYSTEM

Enrollment Requirements

- Student must be registered by his/her custodial parent (biological, adoptive, legal guardian).
- Parents must live in the school attendance area of the school in which they plan to enroll their student.
- The following information is required at time of registration:
 - a. Parent picture ID - driver's license, military ID, or passport
 - b. Signed original, current lease or deed with your address, valid dates, signatures
 - c. Current utility bill with name and address (non-cellular telephone, gas and electric, cable bill)
 - d. Student's proof of birth (birth certificate, baptismal certificate, hospital certificate, passport, military identification)
 - e. Proof of parental relationship, custody, or guardianship
 - f. Student's current proof of immunizations
 - g. Student's most recent grade report - transcript, report card from last school attended at time of withdrawal
 - h. Documentation of Special Education (IEP), 504, Psychological Report, or related services

Please call the school to find out when enrollments are scheduled and whether a registration appointment is necessary!



Registration Information

- Not sure which school your student should attend? Visit the HCPSS School Locator site at <http://public.hcpss.org/sl/>. Or, call the Public Information Office at 410.313.6682.
- Immunization questions: Contact the health staff at the child's home school or the Health Services Office at 410.313.6812.
- Custody documents: In the case of a divorce or separation, it is important for the school to have a copy of the information pertaining to custody. Students can ONLY be registered by the custodial parent living in Howard County. If you are not the child's parent, you must have court-ordered guardianship to register a student in Howard County Public Schools.
- If you have any "special" living arrangements (living with a relative until your home is built, sharing residence with another family, homeless, etc.) please contact the school's Pupil Personnel Worker at 410.313.6646. Special documentation must be on file, if you do not have your own legal mailing address in your school's district.
- If you are buying/building/leasing, and don't live within your school district, you must contact the office that handles out-of-district requests at 410.313.6997.
- If the student is new to Howard County and was born outside of the U.S. and/or needs ESOL services, contact the International Student Registration Center for assessment and registration at 410.313.1525 or 410.313.7102.

Other Helpful Information

Where to go if...

- Lost birth certificate? For children in Maryland, a copy of a birth certificate can be obtained from the Howard County Health Department, 7178 Columbia Gateway Drive; 410.313.6300. There is a charge for this service.
- Can't find your deed? You can obtain a copy of your deed from the Howard County Circuit Court Clerks' Land Records Department, 9250 Bendix Road, Columbia, 21045; 410.313.5850. There is a charge for this service. Or go to www.mdlandrec.net.
- Haven't settled on your house yet? House in the process of being built? Contact the office that handles out-of-district requests, 410.313.6997.

Any deviation from the stated requirements must be approved by the Office of Pupil Personnel.

Also contact the Office of Pupil Personnel in situations regarding:

- Residency
 - Multiple family living arrangements
 - Homeless students
 - Custody/guardianship
- 410.313.6646 or 410.313.6822

